

BRAZIL

1st Eb ALTO SAXOPHONE

Text in English by S.K. RUSSELL
Brazilian Samba by ARY BARROSO
Arranged by DAVE WOLPE

MODERATE SAMBA (♩ = 1)

"BRAZIL"

.2.

1ST Eb ALTO SAX

"BRAZIL"

. 3 .

1ST ED ALTO SAX

BRAZIL

2nd Eb ALTO SAXOPHONE

Text in English by S.K. RUSSELL
Brazilian Samba by ARY BARROSO
Arranged by DAVE WOLPE

(MODERATE SAMBA) ($\text{♩} = 1$)

"BRAZIL"

2.

2ND E \flat ALTO SAX

"BRAZIL"

. 3 .

2ND Eb ALTO SAX

BRAZIL

1st Bb TENOR SAXOPHONE

Text in English by S.K. RUSSELL
Brazilian Samba by ARY BARROSO
Arranged by DAVE WOLPE

MODERATE SAMBA (♩ = 120)

mf

UNIS.

mf

A

B

f

mf

f

mf

SOLO

UNIS.

E

3RD TRB. CUE

2

SOLO (AD LIB)

G G9 Ab7 G9

"BRAZIL"

. 3 .

1ST Bb TENOR SAX

BRAZIL

2nd Bb TENOR SAXOPHONE

Text in English by S.K. RUSSELL
Brazilian Samba by ARY BARROSO
Arranged by DAVE WOLPE

MODERATE SAMBA (♩ = 1)

mf

UNIS.

mf

A

B

"BRAZIL"

. 2 .

2ND 60 TENOR SAX

SOLO

UNIS.

mf

E

mf

p

mf

f

ss

"BRAZIL"

. 3 .

2ND B \flat TENOR SAX

BRAZIL

E♭ BARITONE SAXOPHONE

Text in English by S.K. RUSSELL
Brazilian Samba by ARY BARROSO
Arranged by DAVE WOLPE

MODERATE SAMBA (♩ = 1)

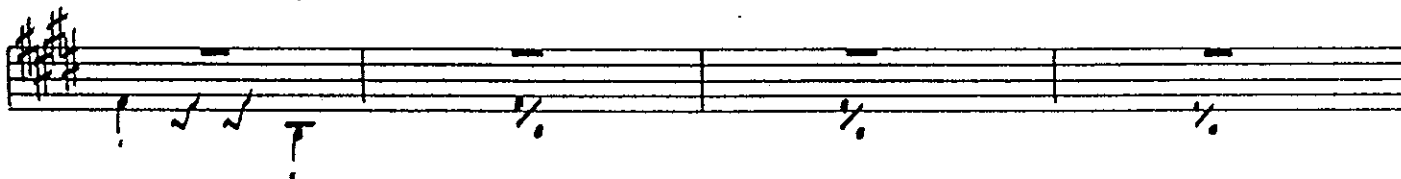

"BRAZIL"

.2.

BARITONE SAX

"BRAZIL"

BARITONE SAX

BRAZIL

1st Bb TRUMPET

Text in English by S.K. RUSSELL
Brazilian Samba by ARY BARROSO
Arranged by DAVE WOLPE

MODERATE SAMBA (♩ = 100)

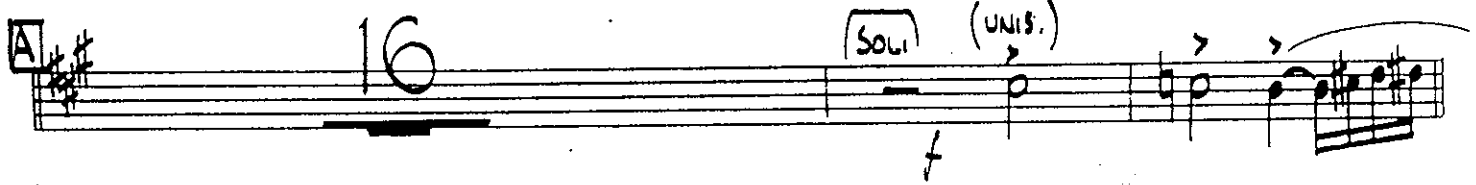

fp

"BRAZIL"

. 2 .

1ST TRUMPET

"BRAZIL"

. 3 .

1ST B♭ TRUMPET

BRAZIL

2nd Bb TRUMPET

Text in English by S.K. RUSSELL
Brazilian Samba by ARY BARROSO
Arranged by DAVE WOLPE

MODERATE SAMBA (♩ = 120)

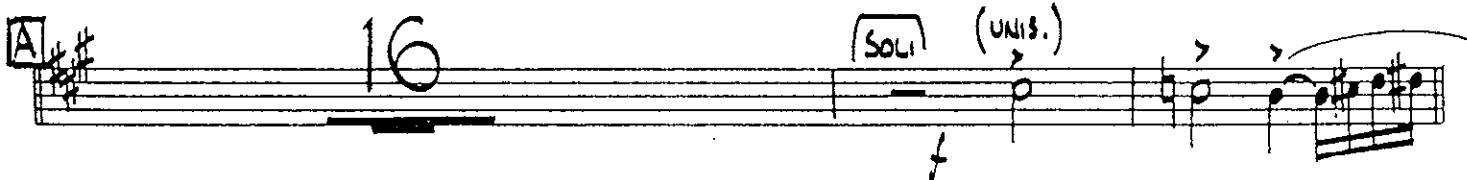

fp

"BRAZIL"

2ND TRUMPET

UNIS.

f

mf

mf

3

3

f

fp

2

3

8

mf

f

#

7

7

"BRAZIL"

. 3 .

2ND B♭ TRUMPET

BRAZIL

Text in English by S.K. RUSSELL
Brazilian Samba by ARY BARROS
Arranged by DAVE WOLPE

3rd Bb TRUMPET

MODERATE SAMBA (♩ = 1)

Key signature: F# C# (Two sharps)
Time signature: C (Common time)
Tempo: MODERATE SAMBA (♩ = 1)
Section A: Includes a large '16' marking, a 'SOLI (UNIS.)' marking, and a dynamic marking of 'f'.
Section B: Consists of six measures with long, sweeping melodic lines.
Section C: Begins with a dynamic marking of 'fp' and ends with a repeat sign.

"BRAZIL"

. 2 .

3RD TRUMPET

UNIS.

f mf

D

mf

f

E

2 (chord diagram) f fp

E

8

mf

f #

G

7

BRAZIL

4th Bb TRUMPET

Text in English by S.K. RUSSELL
Brazilian Samba by ARY BARROSO
Arranged by DAVE WOLPE

MODERATE SAMBA (♩ = 1.)

"BRAZIL"

. 2 .

4TH TRUMPET

UNIS.

f

mf

D

mf

f

fp

E

2

E

8

mf

f

G

7

"BRAZIL"

. 3 .

4TH B \flat TRUMPET

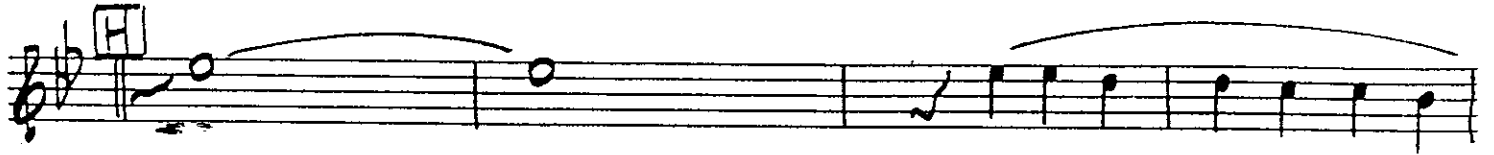

BRAZIL

1st TROMBONE

Text in English by S.K. RUSSELL
Brazilian Samba by ARY BARROSO
Arranged by DAVE WOLPE

MODERATE SAMBA (♩ = 1)

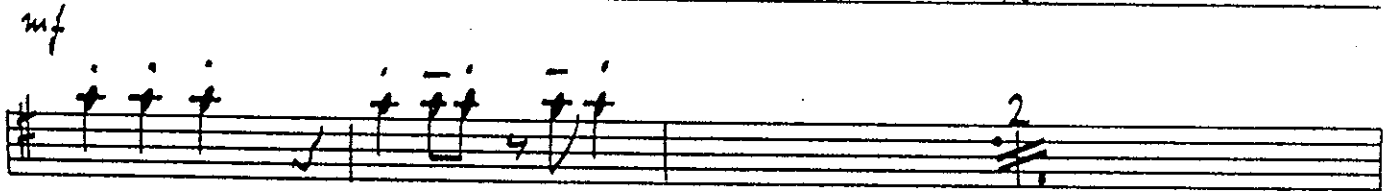

"BRAZIL"

. 2 .

1ST TROMBONE

"BRAZIL"

1ST TROMBONE

Staff 1: G major, 4/4. Notes: G4 (quarter), A4 (quarter), B4 (quarter), G4 (quarter). Dynamics: f. Articulation: >.

Staff 2: G major, 4/4. Notes: G4 (quarter), A4 (quarter), B4 (quarter), G4 (quarter). Dynamics: f. Articulation: >.

Staff 3: G major, 4/4. Notes: G4 (quarter), A4 (quarter), B4 (quarter), G4 (quarter). Dynamics: f. Articulation: >.

Staff 4: G major, 4/4. Notes: G4 (quarter), A4 (quarter), B4 (quarter), G4 (quarter). Dynamics: f. Articulation: >.

Staff 5: G major, 4/4. Notes: G4 (quarter), A4 (quarter), B4 (quarter), G4 (quarter). Dynamics: f. Articulation: >.

Staff 6: G major, 4/4. Notes: G4 (quarter), A4 (quarter), B4 (quarter), G4 (quarter). Dynamics: f. Articulation: >.

Staff 7: G major, 4/4. Notes: G4 (quarter), A4 (quarter), B4 (quarter), G4 (quarter). Dynamics: f. Articulation: >.

Staff 8: G major, 4/4. Notes: G4 (quarter), A4 (quarter), B4 (quarter), G4 (quarter). Dynamics: f. Articulation: >.

Staff 9: G major, 4/4. Notes: G4 (quarter), A4 (quarter), B4 (quarter), G4 (quarter). Dynamics: f. Articulation: >.

Staff 10: G major, 4/4. Notes: G4 (quarter), A4 (quarter), B4 (quarter), G4 (quarter). Dynamics: f. Articulation: >.

BRAZIL

2nd TROMBONE

Text in English by S.K. RUSSELL
Brazilian Samba by ARY BARROSO
Arranged by DAVE WOLPE

MODERATE SAMBA (♩ = 1)

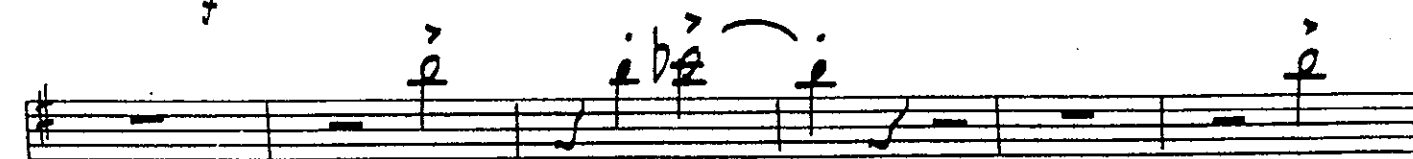
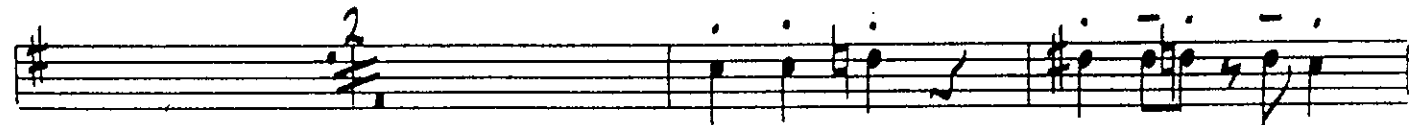
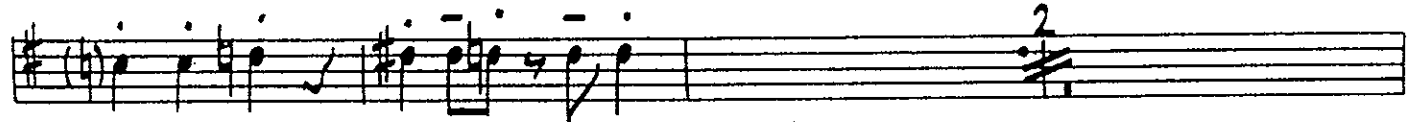

"BRAZIL"

- 3 -

2ND TROMBONE

BRAZIL

3rd TROMBONE

Text in English by S.K. RUSSELL
Brazilian Samba by ARY BARROSO
Arranged by DAVE WOLPE

MODERATE SAMBA (♩ = 100)

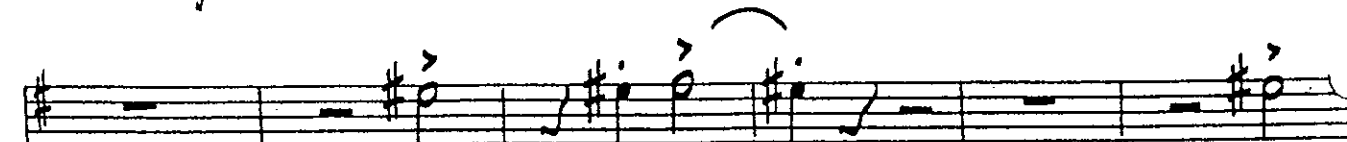
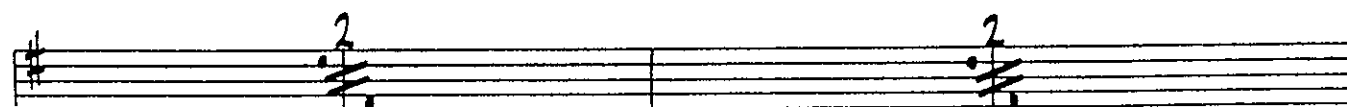
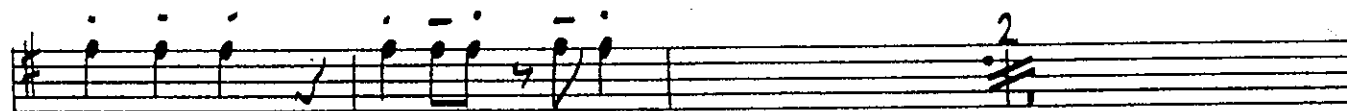

"BRAZIL"

. 2 .

3RD TROMBONE

BRAZIL

BASS TROMBONE

Text in English by S.K. RUSSELL
Brazilian Samba by ARY BARROSO
Arranged by DAVE WOLPE

MODERATE SAMBA (♩ = ♩)

"BRAZIL"

BASS TROMBONE

BRAZIL

GUITAR

Text in English by S.K. RUSSELL
 Brazilian Samba by ARY BARROSO
 Arranged by DAVE WOLPE

MODERATE SAMBA (♩ =)

A_{mi} A_{mi}⁺⁵ A_{mi}⁶ A_{mi}⁺⁵ A_{mi}

C C_{mi}⁶ F₉ F[#] G_{MA}⁹

G⁽⁹⁾ A_{mi}⁷ A_{mi}⁷/_b C_{mi}⁷/_b

mf

D G G⁺G^b G⁷ G_{MA}⁷ A_{mi}⁷ A_{mi}^(MA7) A_{mi}⁷ D₉ D⁷(b₉) G G⁺G^b G⁷

G_{MA}⁷ A_{mi}⁷ A_{mi}^(MA7) A_{mi}⁷ D₉ D⁷(b₉) G_{MA}⁷ 3

f

E (b, b_b)

mf B_{mi}⁷/_{Eb} A_bMA⁷ B_{mi}⁷ C_{mi}⁷ F_{mi}⁷

B_{mi}⁷ C_{mi}⁷ D_bMA⁷ C_{mi}⁷ B_{mi}⁷ E₉(+11)

p

B_{mi}⁷/_{Eb} E_b⁷(b₉) A_bMA⁷ C_{mi}⁷ B_{mi}⁷

E_b⁹ E_b⁷(b₉) A_bMA⁷ A_b⁹ G⁹ G_b⁹ G_F⁹ G_b⁹

mf CRESC.

..... #

Staff 1: Chords F9, F9, Gb9, F9

Staff 2: Chords F9, Gb9, F9, F7(b9)

Staff 3: Chords Bbm1, Bbm1+, Bbm1b, Bbm1+, Bbm1

Staff 4: Chords Dbm1, Gb9, Gb9

Staff 5: Chords AbMA7, AbMA7

Staff 6: Chords Bbm1?, Bbm1?/Eb, Dbm1/Eb

Staff 7: Chords Ab, Ab+, Ab6, Ab7, AbMA7, Bbm1?, Bbm1(MA7), Bbm1?, Eb9, Eb7(b9)

mf

Staff 8: Chords Ab, Ab+, Ab6, Ab7, AbMA7, Bbm1?, Bbm1(MA7), Bbm1?, Eb9, Eb7(b9)

f

Staff 9: Melodic line with notes and rests.

Staff 10: Melodic line with notes and rests, ending with a chord Ab.

BRAZIL

BASS

Text in English by S.K. RUSSELL
Brazilian Samba by ARY BARROSO
Arranged by DAVE WOLPE

MODERATE SAMBA (♩ =)

"BRAZIL"

. 2 .

BASS

BRAZIL

DRUMS

Text in English by S.K. RUSSELL
Brazilian Samba by ARY BARROSO
Arranged by DAVE WOLPE

MODERATE SAMBA (♩ = 100)

L.B. TOMS

TOMS Cym.

A (SAMBA)

B (SAMBA)

C

"BRAZIL"

DRUMS

D

Solo

JAZZ-SAMBA

4 8 12

16

CRES. #

G

4 8

12

H

Solo Fill

I

4

Fill

mf

J

2

TOM

BRAZIL

PIANO

Text in English by S.K. RUSSELL
Brazilian Samba by ARY BARROS
Arranged by DAVE WOLPE

MODERATE SAMBA (♩ =)

BRAZIL

BRAZIL

BRAZIL

BANZIL

PIANO

"BRAZIL"

. 7 .

PIANO.

